

Liner Order Form



Liner order forms are available at
www.kafko.com



Please complete this form for each liner as well as the appropriate shape page.

Client Name:
Address:
Tel: Fax:
e-mail:
Tag:
Date Required:
Ship Via:
Order Placed By:
Order Taken By:

Shape:
Size:
Wall Pattern: <input type="checkbox"/> 20 Ga. <input type="checkbox"/> 30 Ga.
Floor Pattern: <input type="checkbox"/> 20 Ga. <input type="checkbox"/> 30 Ga.
Bead: <input type="checkbox"/> Standard <input type="checkbox"/> Overlap: _____ in. <input type="checkbox"/> Other: _____

For internal use only
P.S. #:
Client Code:

Fill in the vinyl step page and/or a slopes page if necessary.

For pools that require A-B measurements, place 2 stakes at least 3 feet from the pool ensuring that the continuation of a line through A and B does not intersect the pool. The stakes should be 12 to 20 feet apart.

Take measurements from each stake to the same points on the perimeter of the pool. Required points are represented by dots on the shape pages. Fill in all boxes for straight sections, perimeter, and A-B distance.

For pools that only require measurements, fill in all boxes on the shape pages.

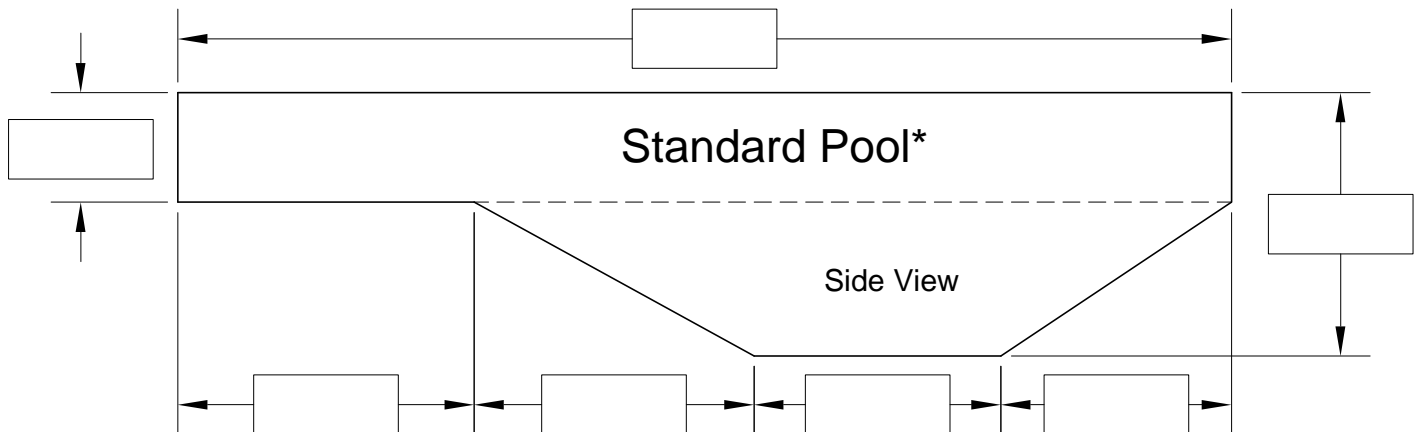
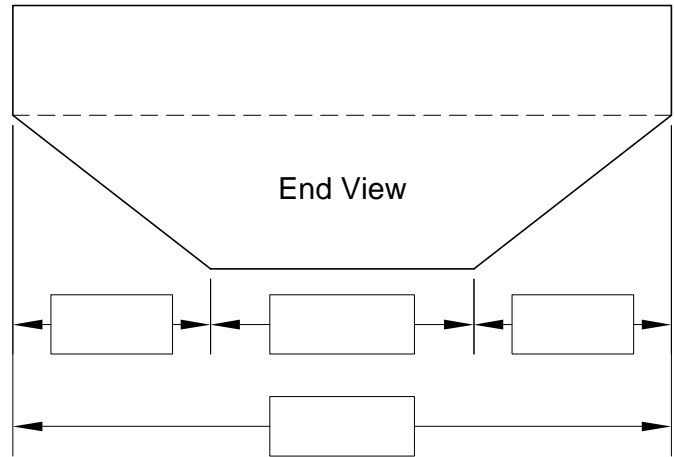

* If slopes are not standard, please fill in a slopes page.

Atlanta
 Tel: (770) 987-3316
 Fax: (770) 987-1787
 Toll Free: 800-545-7030

New Jersey
 Tel: (609) 587-5800
 Fax: (609) 587-6664
 Toll Free: 800-520-3091
 Toll Free Fax: 800-975-2356

Toronto
 Tel: (905) 624-3000
 Fax: (905) 624-5234
 Toll Free: 1-877-721-7665
 Toll Free Fax: 888-608-7665

Montréal
 Tel: (514) 395-8933
 Fax: (450) 449-2199
 Toll Free Fax: 888-923-2313

Michigan
 Total Vinyl Products
 Tel: (734) 485-7280
 Fax: (734) 485-8440
 Toll Free: 888-485-7280

Freeform

A-B Point System



Liner order forms are available at

www.kafko.com



Indicate desired seam position.

Fill in slopes on
Liner Order Form.



Draw your pool below.

For freeform pools, take measurements from each stake to the same points on the perimeter of the pool. Points should be at the beginning and end of each straight section, and at approximately every 2 feet along each radius section. Extra points should be taken along small radius sections and reverse sections.

#	A	B	#	A	B	#	A	B	#	A	B
5			14			23			32		
6			15			24			33		
7			16			25			34		
8			17			26			35		
9			18			27			36		
10			19			28			37		
11			20			29			38		
12			21			30			39		
13			22			31			40		

Atlanta

Tel: (770) 987-3316
Fax: (770) 987-1787
Toll Free: 800-545-7030

New Jersey

Tel: (609) 587-5800
Fax: (609) 587-6664
Toll Free: 800-520-3091
Toll Free Fax: 800-975-2356

Toronto

Tel: (905) 624-3000
Fax: (905) 624-5234
Toll Free: 1-877-721-7665
Toll Free Fax: 888-608-7665

Montréal

Tel: (514) 395-8933
Fax: (450) 449-2199
Toll Free Fax: 888-923-2313

Michigan

Total Vinyl Products
Tel: (734) 485-7280
Fax: (734) 485-8440
Toll Free: 888-485-7280